Failure and Debugging Report

1. Element Not Found Failure

Steps used to simulate failure:

```
await page.goto(routes.newWindow)

await page.locator('#invalid-id').click()
```

Test Steps

Filter steps

Before Hooks	369ms
Navigate to "/browser-windows" — failureSimulate.spec.ts:5	5.6s
Click locator('#invalid-id') — failureSimulate.spec.ts:7	24.5s
After Hooks	344ms
Worker Cleanup	73ms

Failure Report Log:

```
Test timeout of 30000ms exceeded.
```

Copy prompt

```
Error: locator.click: Test timeout of 30000ms exceeded.
Call log:
  - waiting for locator('#invalid-id')
```

Root Cause:

- Locator does not exist in DOM
- Test fails because document cannot be found

Screenshot:

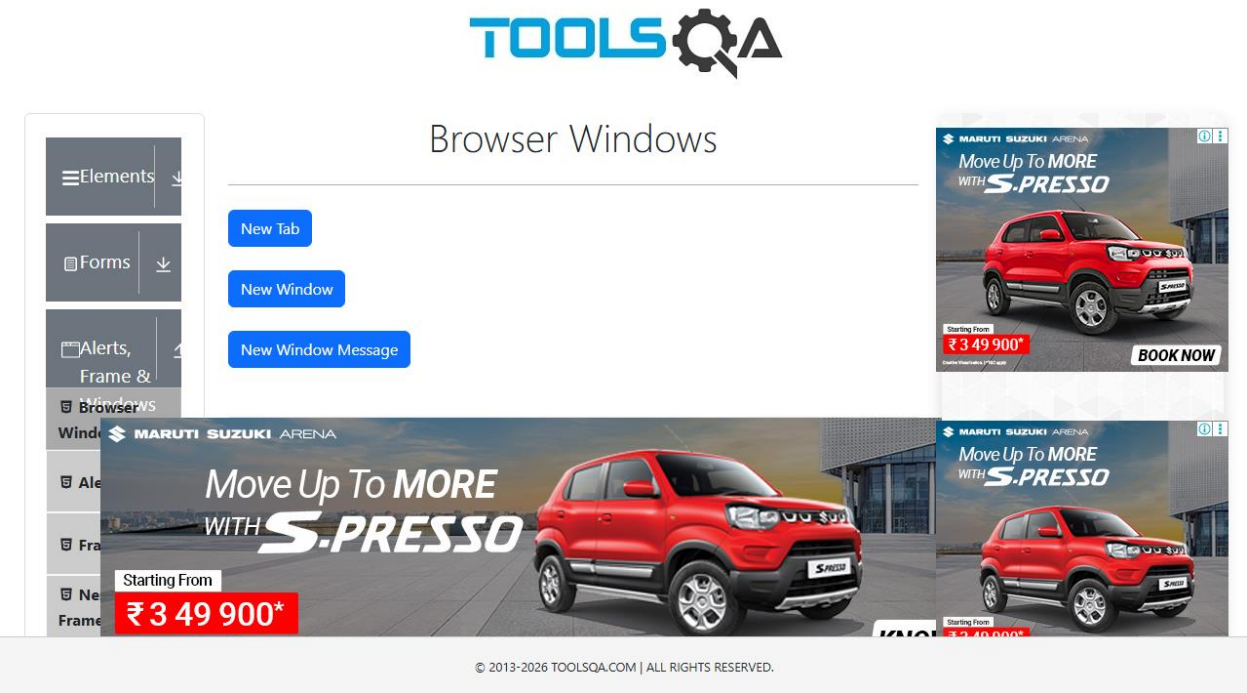

Traces:

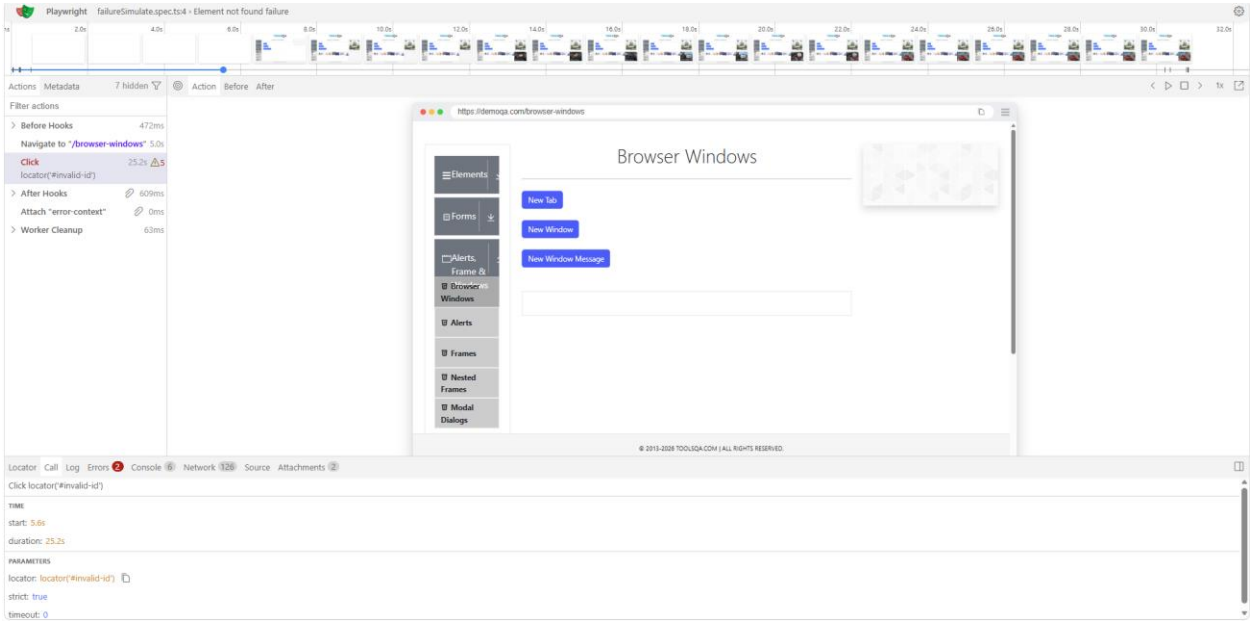

2. Text Assertion Failure

Steps used to simulate failure:

```
 await page.goto(routes.newWindow);

const newTab = page.locator("#tabButton");

await expect(newTab).toHaveText("Add Tab");
```

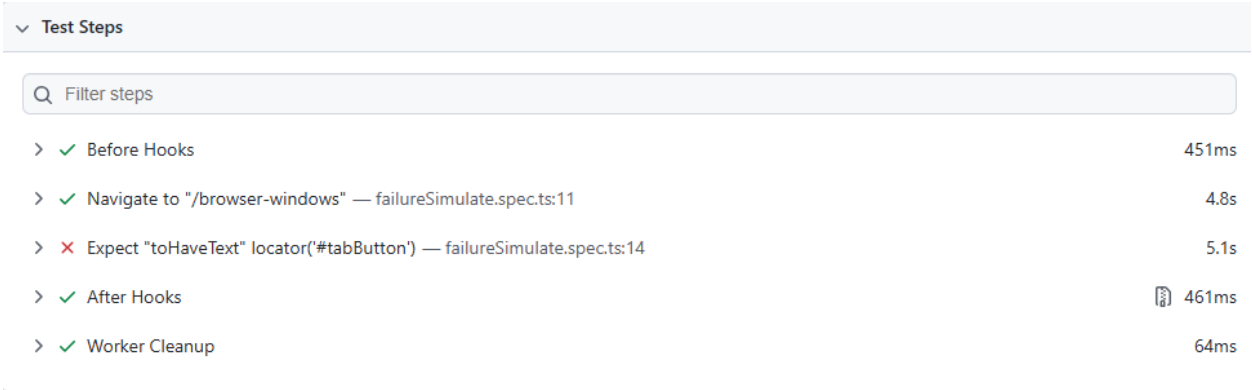

Failure Report Log:

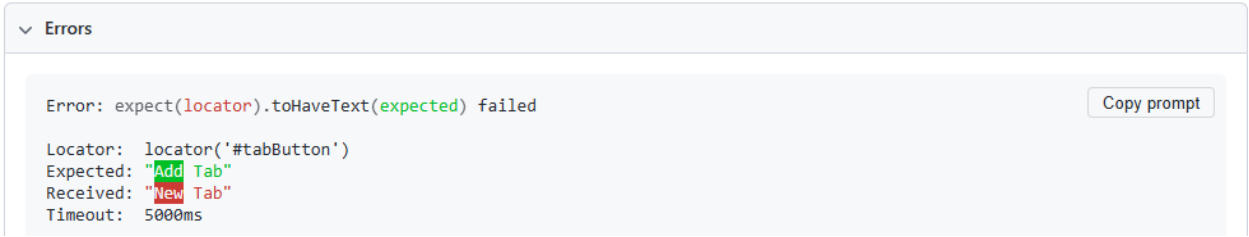

Root Cause:

- Actual UI text differs from the expected value
- Assertion logic is incorrect.

Screenshot:

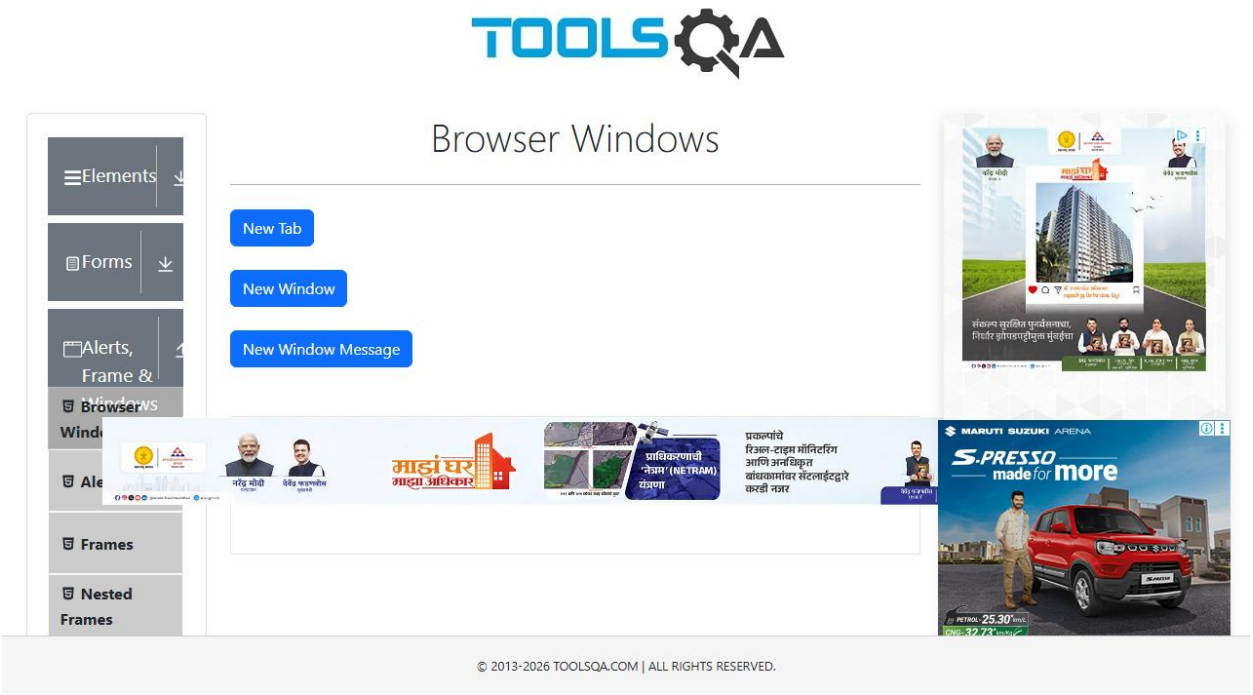

Traces:

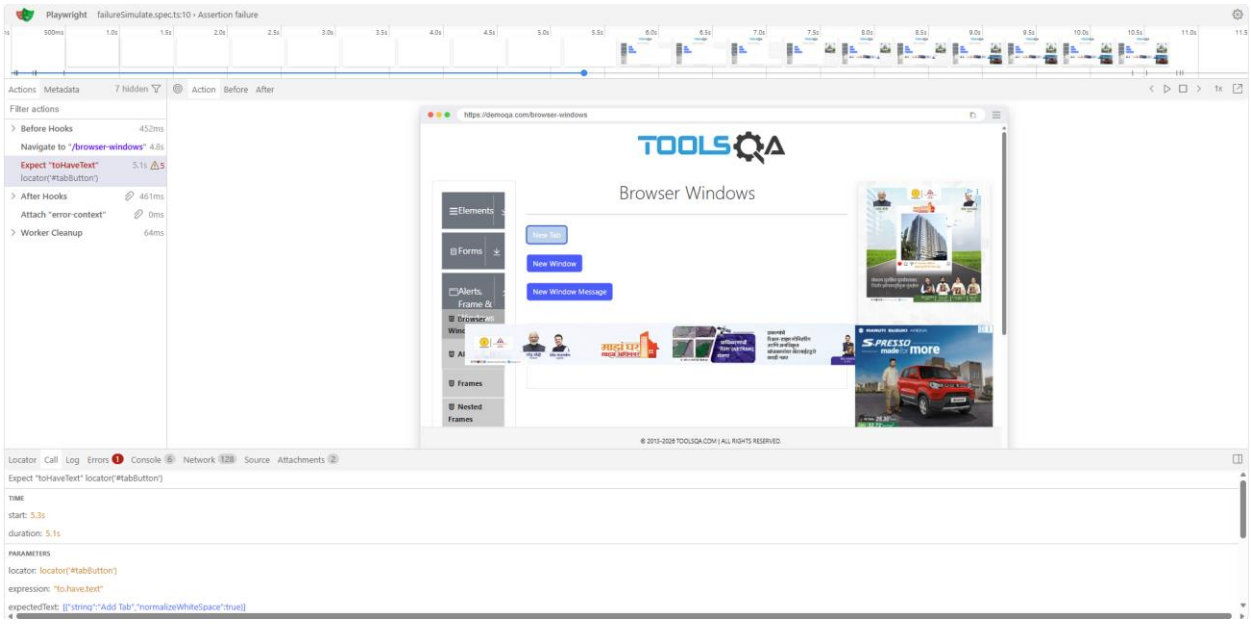

3. URL Mismatch Failure

Steps used to simulate failure:

```
await page.goto(routes.newWindow);

await expect(page).toHaveURL(routes.book);
```

Test Steps

Filter steps

Before Hooks	400ms
Navigate to "/browser-windows" — failureSimulate.spec.ts:19	5.0s
Expect "toHaveURL" — failureSimulate.spec.ts:21	5.1s
After Hooks	494ms
Worker Cleanup	53ms

Failure Report Log:

Errors

Copy prompt

```
Error: expect(page).toHaveURL(expected) failed

Expected: "https://demoqa.com/books"
Received: "https://demoqa.com/browser-windows"
Timeout:  5000ms
```

Root Cause:

- Test validation expected wrong URL
- Assertion failed

Screenshot:

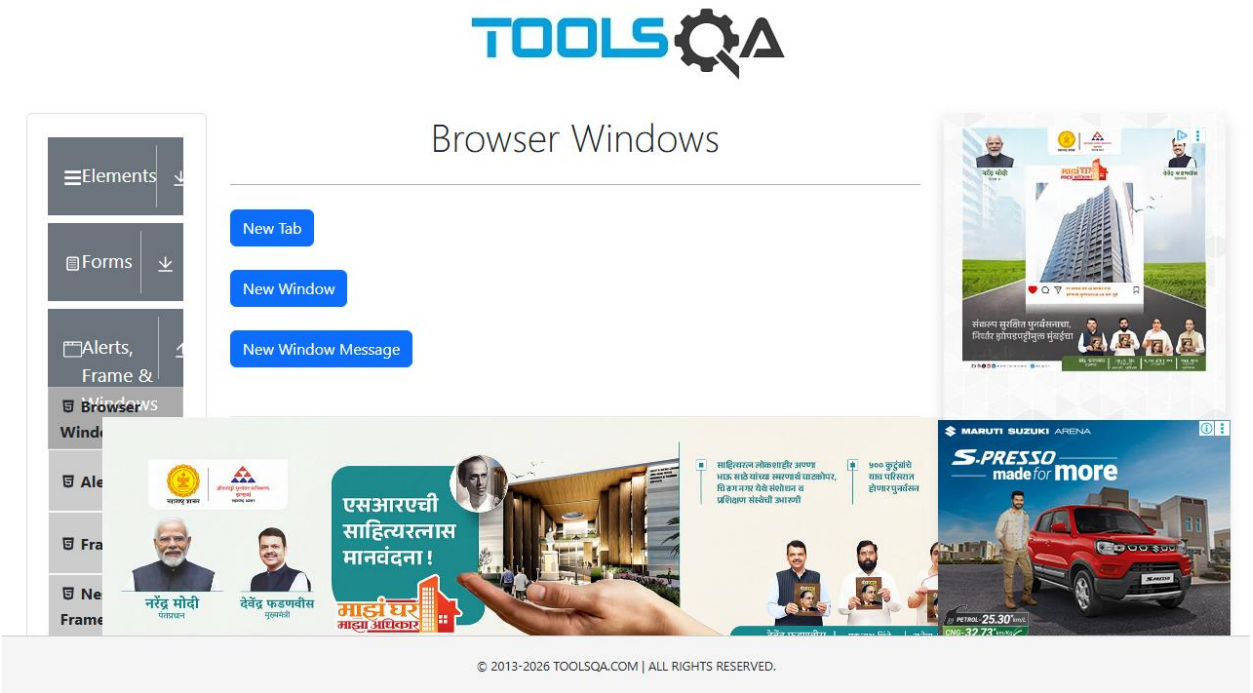

Traces:

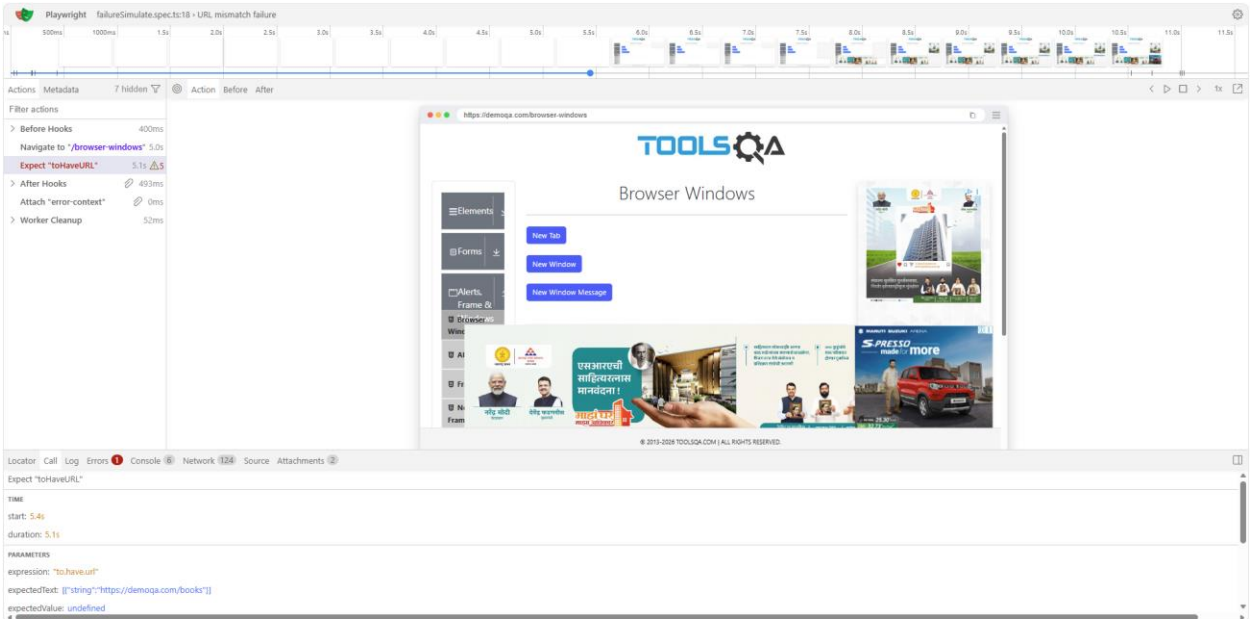

4. Page Close Unexpectedly

Steps used to simulate failure:

```
await page.goto(routes.newWindow);

await page.close();

const newTab = page.locator("#tabButton");

await expect(newTab).toHaveText("New Tab");
```

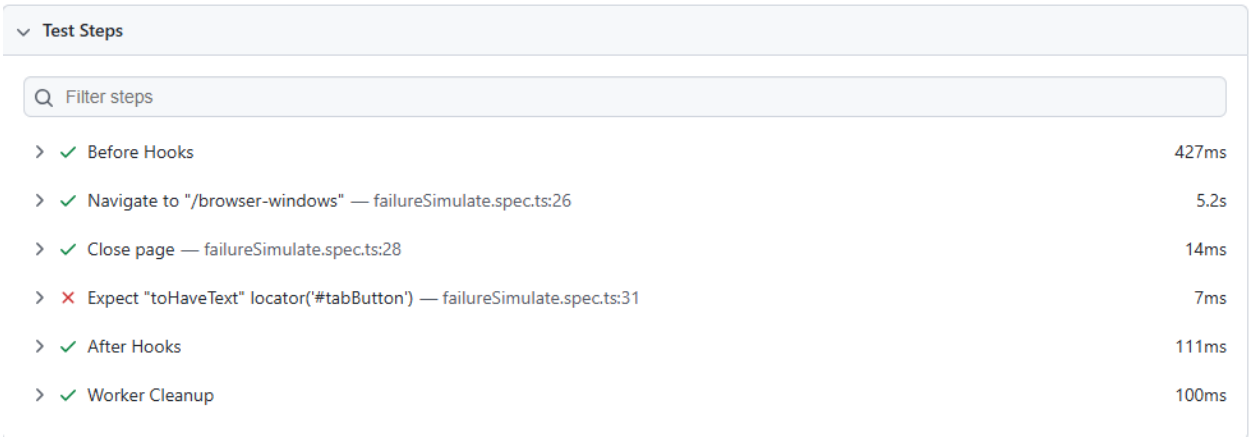

Failure Report Log:

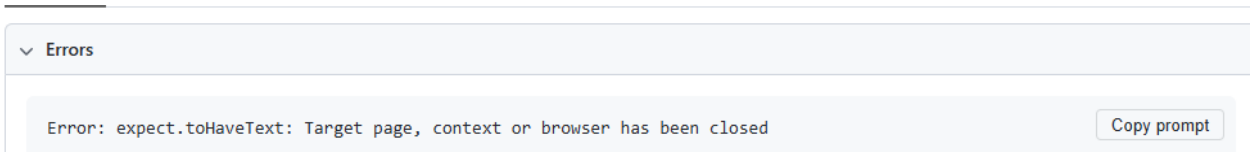

Root Cause:

- Page object becomes invalid after close
- Further action becomes impossible

Trace:

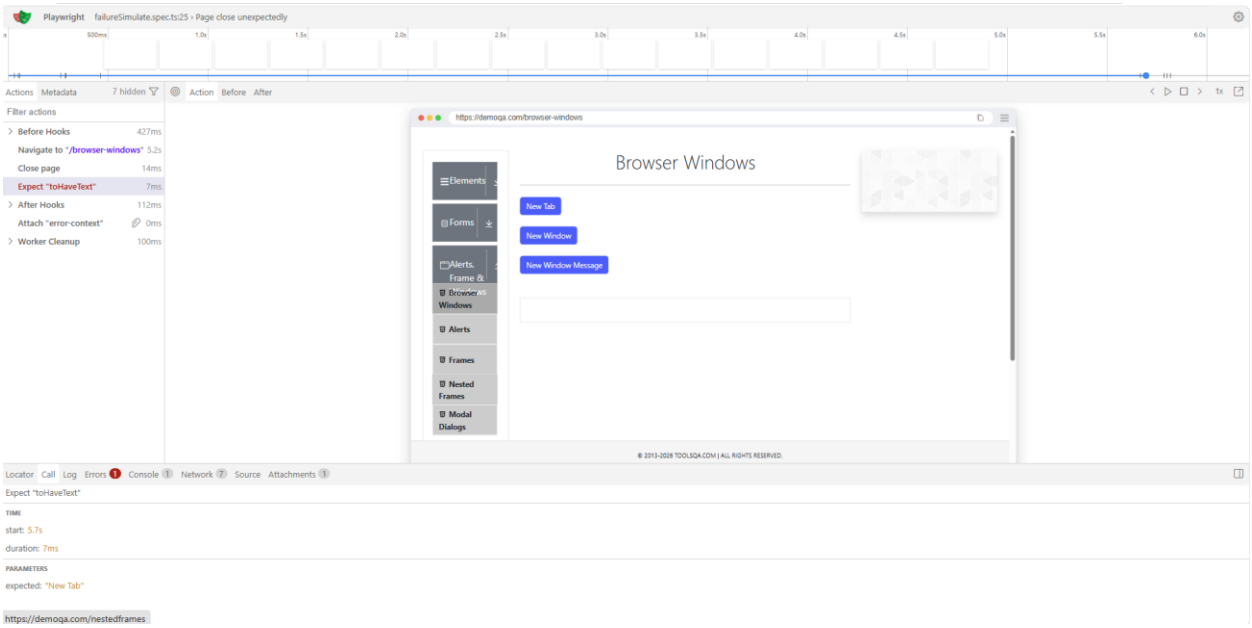

5. Network Failure

Steps used to simulate failure:

```
await page.route("**/*", (route) => route.abort());

await page.goto(routes.newWindow);
```

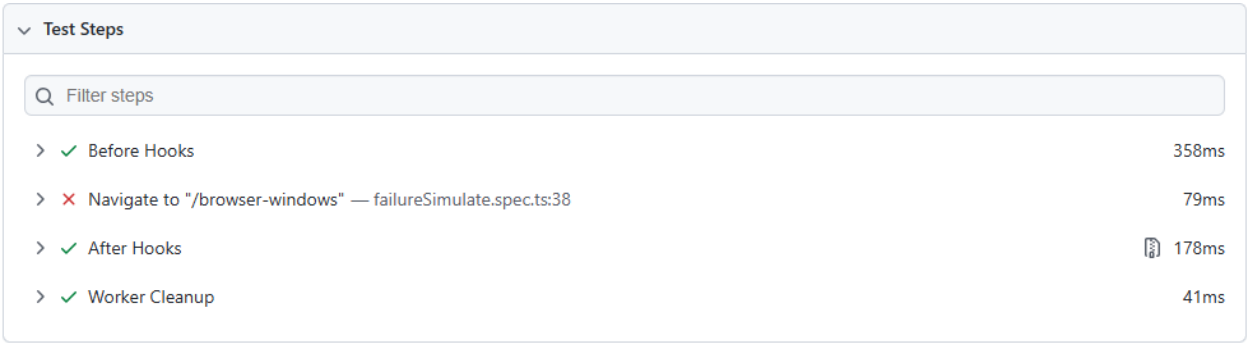

Failure Report Log:

Errors

```
Error: page.goto: net::ERR_FAILED at https://demoqa.com/browser-windows
Call log:
  - navigating to "https://demoqa.com/browser-windows", waiting until "load"
```

Copy prompt

Root Cause:

- All network requests aborted
- Page resources could not load
- Navigation failed

Screenshot:

Trace:

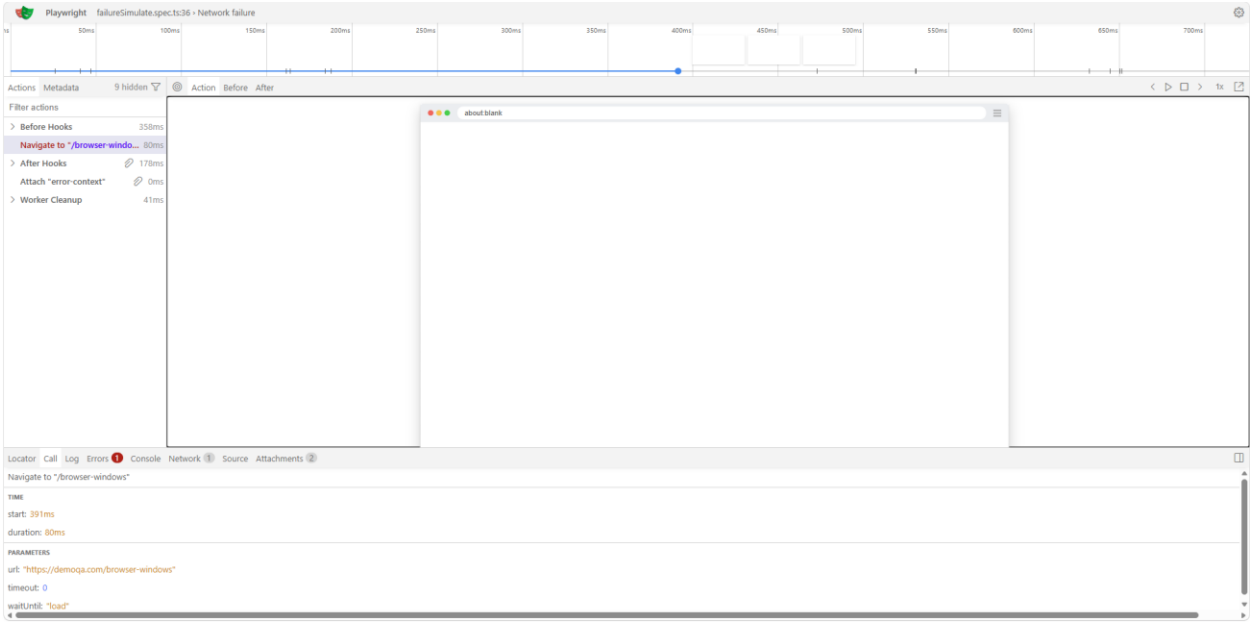

6. Wrong Page Title Validation

Steps used to simulate failure:

```
const [newPage] = await Promise.all([
  page.context().waitForEvent("page"),
  page.click("#tabButton"),
 ]);
 await newPage.waitForLoadState();
 await expect(newPage).toHaveTitle("Google");
```

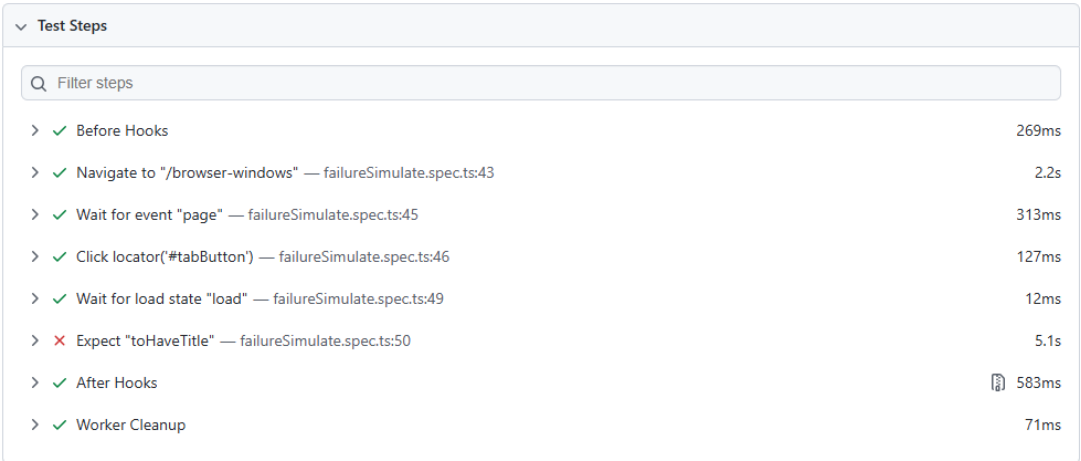

Failure Report Log:

Errors

```
Error: expect(page).toHaveTitle(expected) failed

Expected: "Google"
Received: ""
Timeout:  5000ms
```

Root Cause:

- Validation used incorrect title
- Assertion failed

Screenshot:

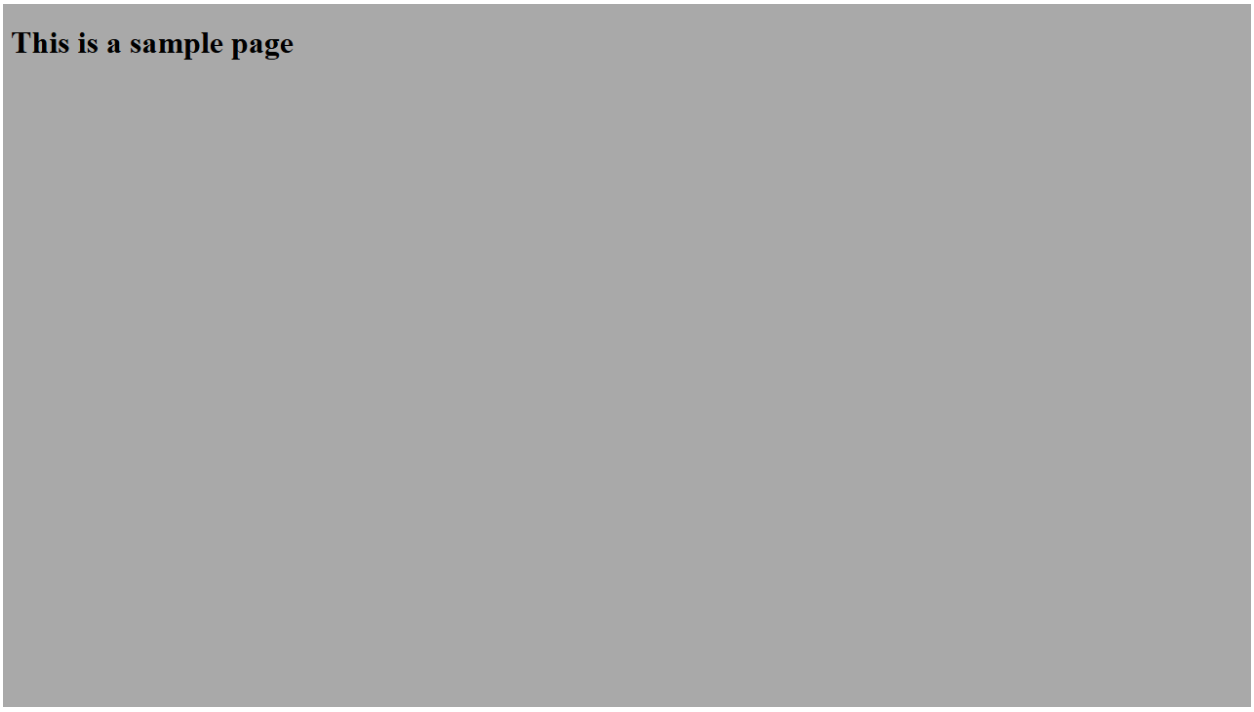

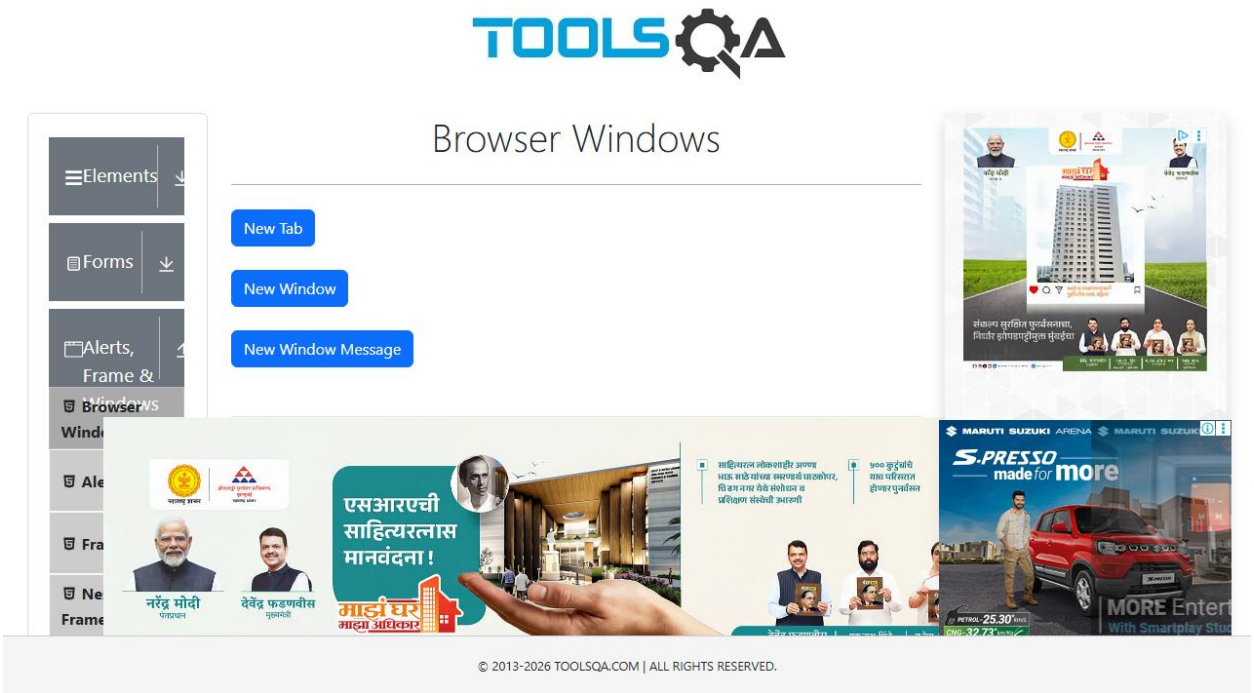

Trace:

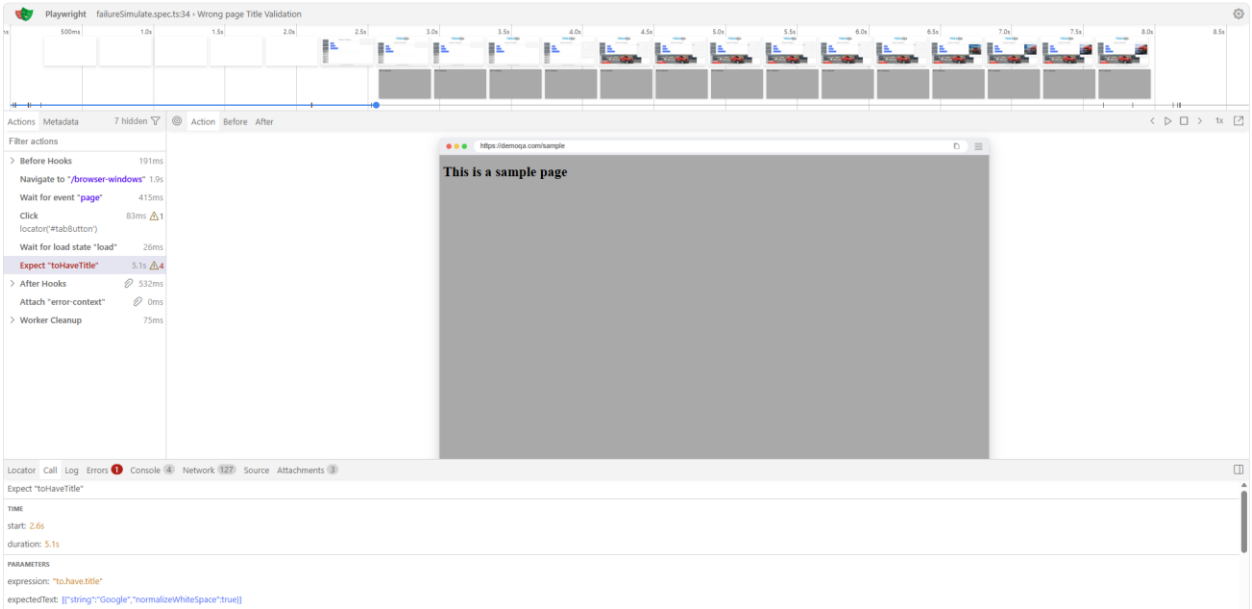

6. Action Timeout

Steps used to simulate failure:

```
await page.goto(routes.newWindow);
  page.setDefaultTimeout(5000);
  await page.locator("#not-exist").click();
```

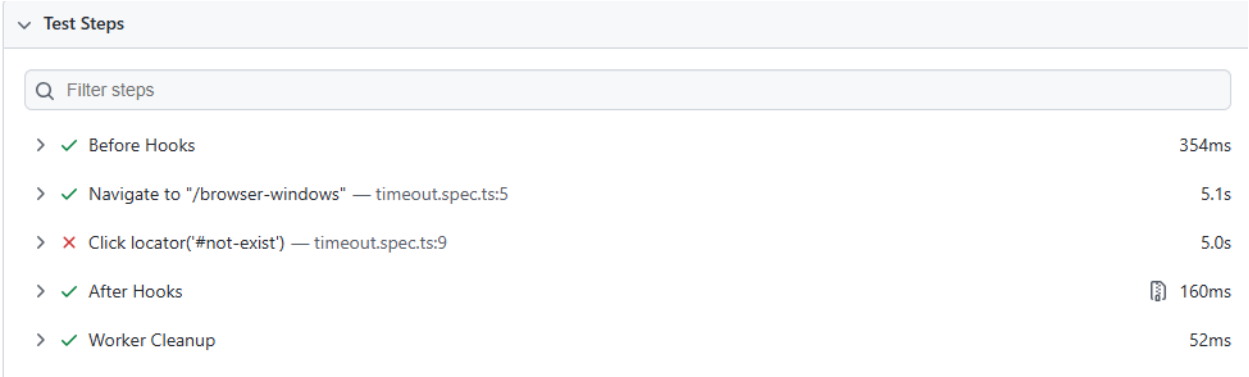

Failure Report Log:

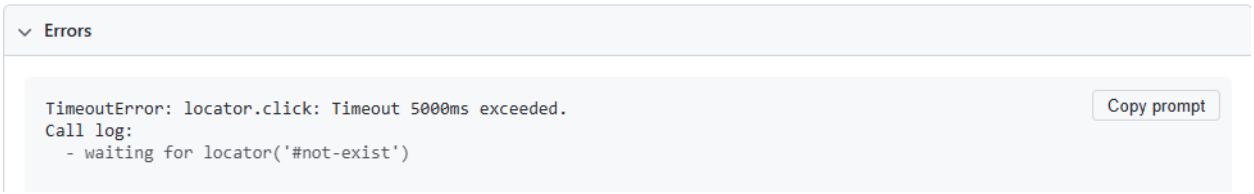

Root Cause:

- Locator never found
- Action exceeded configured timeout

Screenshot:

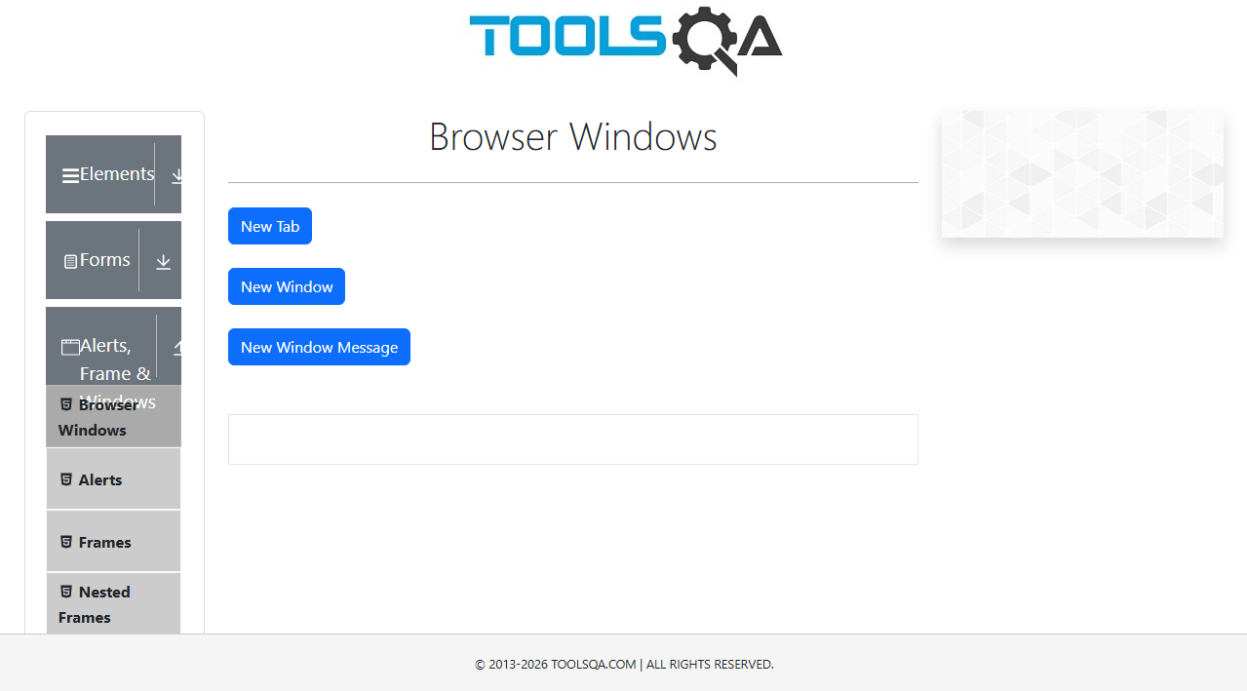

Trace:

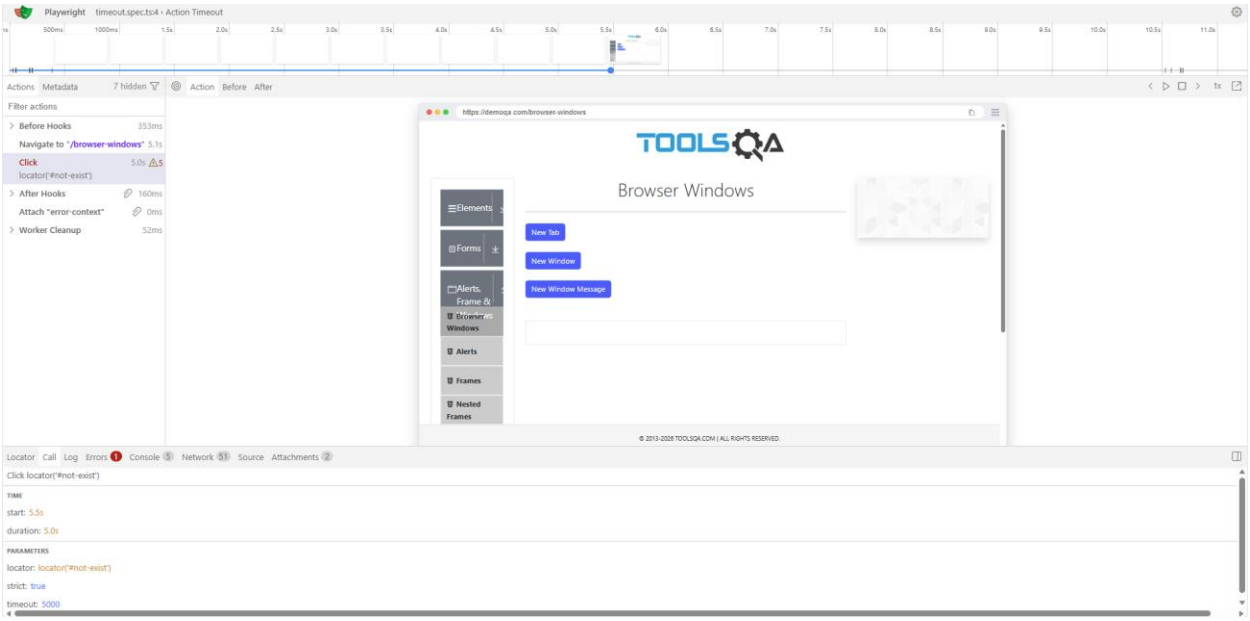

7. Navigation Timeout

Steps used to simulate failure:

```
await page.route("**/*", async (route) => {
await new Promise((r) => setTimeout(r, 10000));
await route.continue();
```

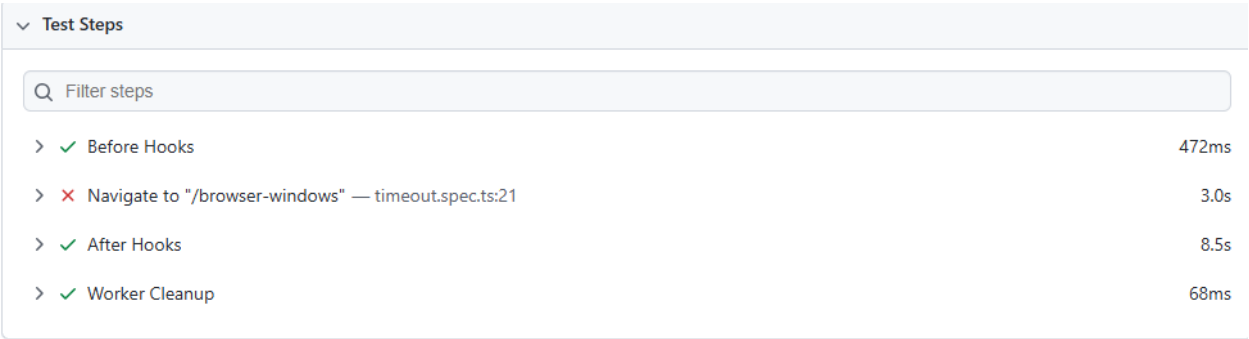

Failure Report Log:

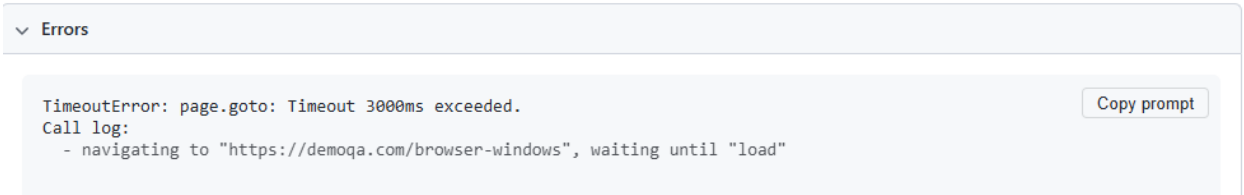

Root Cause:

- Network intentionally delayed
- Page loads exceed navigation timeout

Trace:

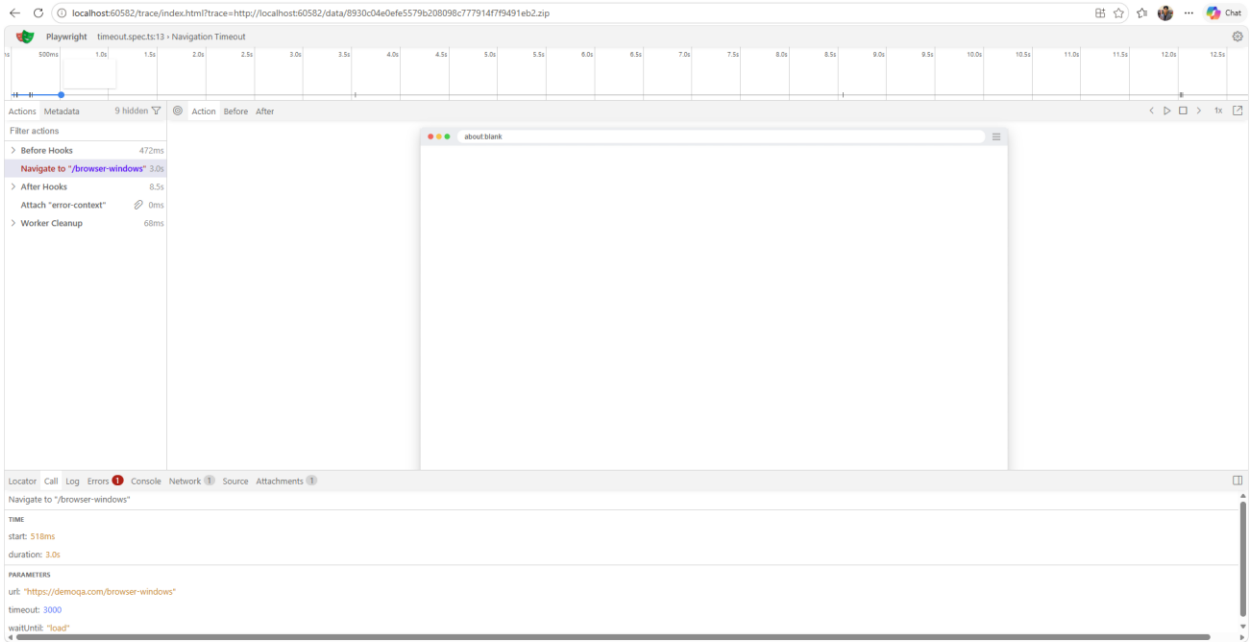

8. Expect Timeout

Steps used to simulate failure:

```
await page.goto(routes.newWindow);

 await expect(page.locator("#tabButton")).toHaveText("Open New Tab", {

  timeout: 3000,

 });
```

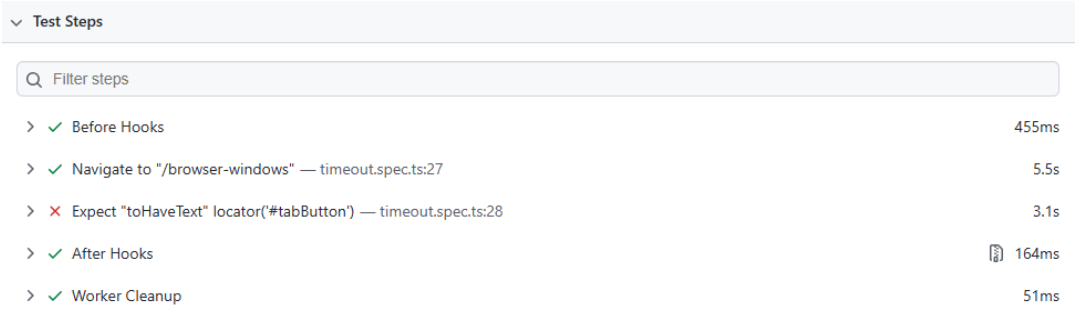

Failure Report Log:

Errors

```
Error: expect(locator).toHaveText(expected) failed

Locator:  locator('#tabButton')
Expected: "Open New Tab"
Received: "New Tab"
Timeout:  3000ms

Call log:
  - Expect "toHaveText" with timeout 3000ms
  - waiting for locator('#tabButton')
    9 x locator resolved to <button type="button" id="tabButton" class="btn btn-primary">New Tab</button>
      - unexpected value "New Tab"
```

Copy prompt

Root Cause:

- Expected condition never becomes true
- Assertion time out

Screenshot:

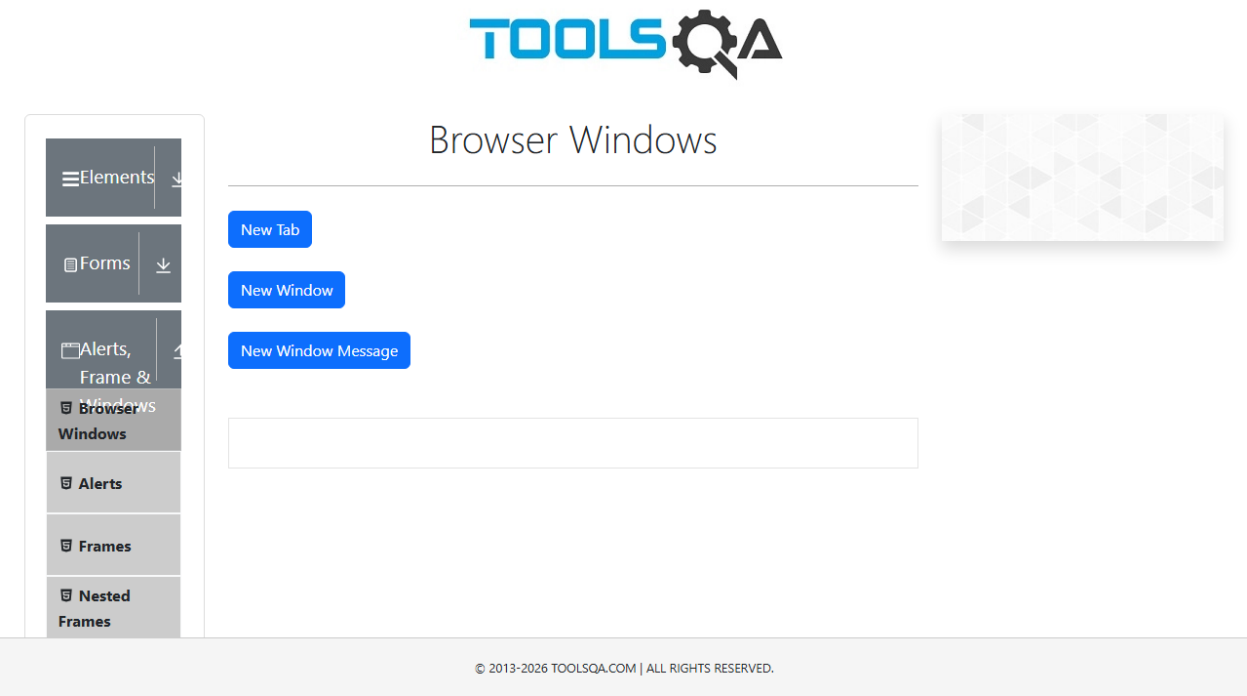

Trace:

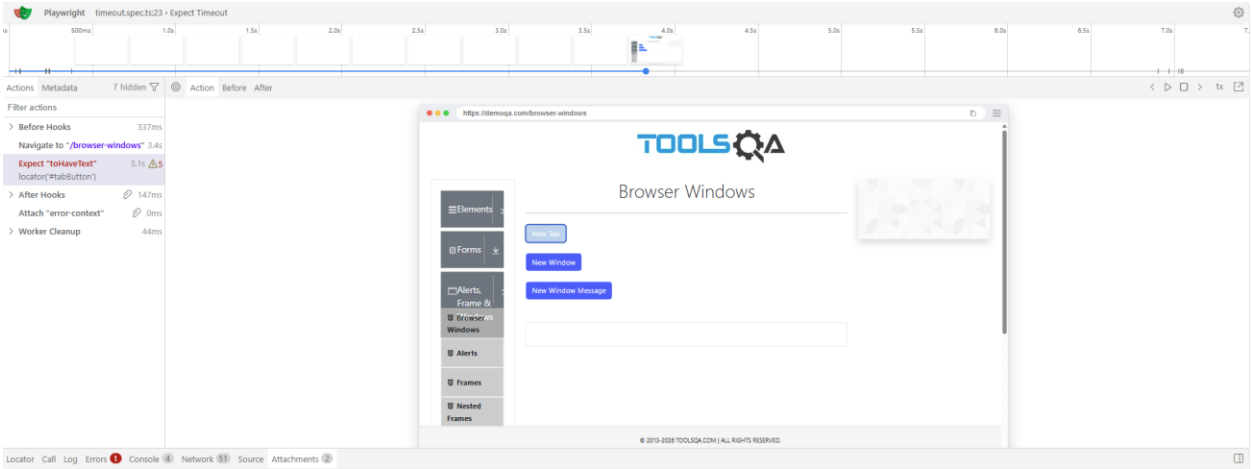
Playwright
timeout.spec.ts:23 › Expect Timeout
Actions
Metadata
7 hidden
Filter actions
Before Hooks 337ms
Navigate to "/browser-windows" 3.4s
Expect "toHaveText" 3.1s
locator('#tabButton')
After Hooks 147ms
Attach "error-context" 0ms
Worker Cleanup 44ms
Action
Before
After
https://demoqa.com/browser-windows
TOOLSQA
Browser Windows
Elements
Forms
Alerts, Frame & Windows
Alerts
Frames
Nested Frames
New Tab
New Window
New Window Message
© 2013-2026 TOOLSQA.COM | ALL RIGHTS RESERVED.
Locator
Call
Log
Errors
Console
Network
Source
Attachments